

PLATIFIED SURVEY MAP
CLARK COUNTY NO. 2357

Fee Amount: \$30.00
 Total Pages: 2

VOL. _____ PAGE _____

LOTS 2, 3, 4, 5, 7 & 8 AND PART OF THE
 VACATED ALLEY OF BLOCK M OF THE PLAT OF
 CHILI, NE1/4 NE1/4 OF SECTION 27, T 25 N,
 R 1 E, TOWN OF FREMONT, CLARK COUNTY, WI.

VREELAND ASSOCIATES, INC.	
6103 DAWN STREET WESTON, WI. 54476	
PH (715) 241-0947 OR TOLL FREE (866) 693-3979	
FAX (715) 241-9826 tim@vreelandassociates.us	
PREPARED FOR:	BRAD SCHECKLMAN
FILE #:	S-125 SCHECKLMAN
DRAFTED AND DRAWN BY: TIMOTHY G. VREELAND	

SHEET 1 OF 2 SHEETS

BEARINGS REFERENCED TO THE
 EAST LINE OF THE NE1/4
 BEARING S 0°18'49" E PER
 MCCS (CLARK) MAD 83 (2011)

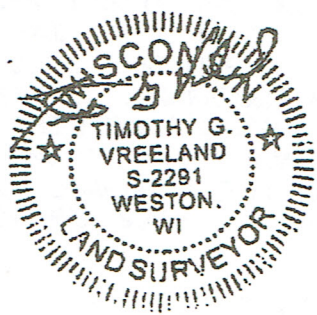

5-12-2015

NE CORNER
 SEC. 27-25-1E
 CG SPIKE FND

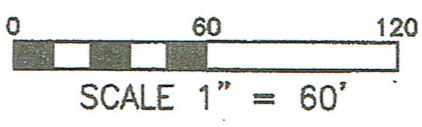
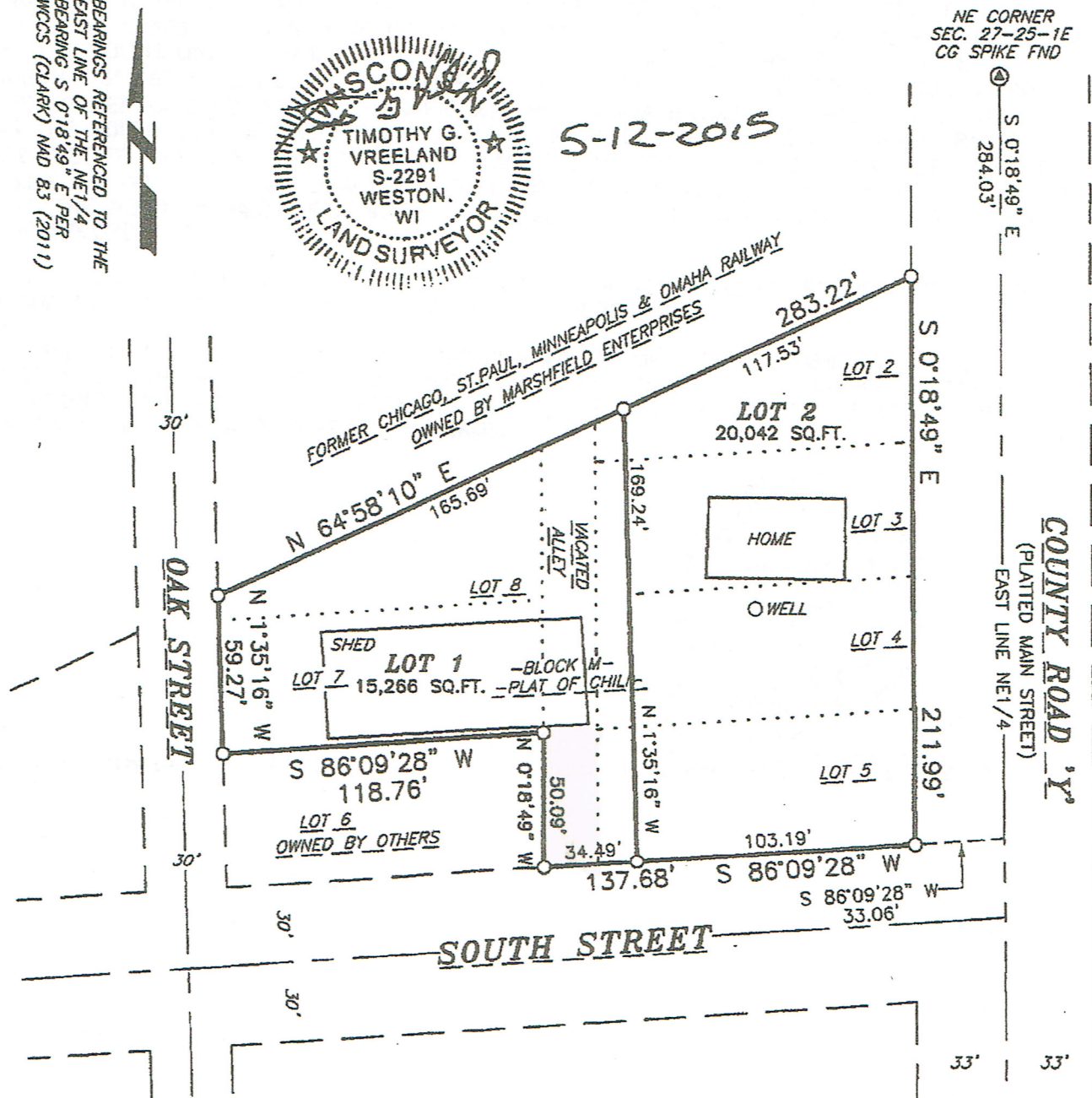

2629.1